



POSTGRADUATE STUDENTS ORIENTATION

Academic Year 2022 (2st Semester)

Nov 25-26, 2022

Graduate School, Mahasarakham University

Contents

- Guidance on academic affairs
- Requirements for Graduation

ACADEMIC AFFAIRS

16 Faculties & 2 Colleges & 1 Institute

Humans & Social Sciences	Sciences & Technologies	Health Sciences
<ol style="list-style-type: none">1. Faculty of Humanities & Social Sciences2. Faculty of Education3. Maharakham Business School4. Faculty of Fine & Applied Art and Cultural5. Faculty of Tourism & Hotel Management6. College of Politics & Governance7. College of Music	<ol style="list-style-type: none">1. Faculty of Sciences2. Faculty of Technology3. Faculty of Engineering4. Faculty of Architecture, Urban Design & Creative Arts5. Faculty of Environment & Resource Studies6. Faculty of Informatics7. WalaiRukhavej Botanical Research Institute	<ol style="list-style-type: none">1. Faculty of Nursing2. Faculty of Pharmacy3. Faculty of Public Health4. Faculty of Medicine5. Faculty of Veterinary Sciences

ACADEMIC CALENDAR YEAR

2022

SEMESTER	1ST SEMESTER	2ND SEMESTER	SUMMER
start - end dates	Jul 4 - Nov 6, 2022	Nov 28 2022 - Apr 2, 2023	Apr 3 - Jun 4, 2023

Guidance for Study

Master degree program
1st year : course work
2nd year : proposal &
defense thesis/IS



Guidance for Study

Doctoral degree program

1st year : course work

**2nd year : - Qualifying
Examination (QE)**

- proposal examination

3rd year : defense thesis

REQUIREMENTS FOR GRADUATION

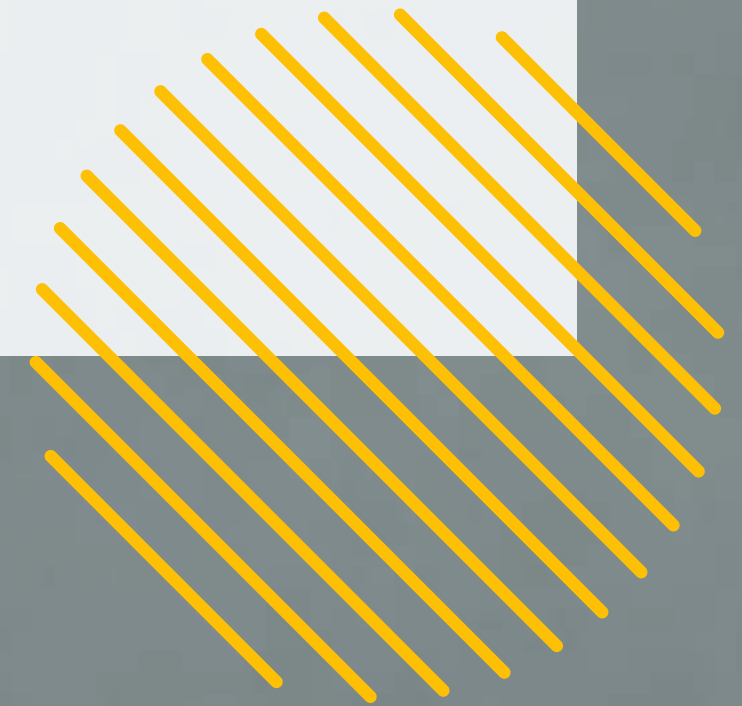

1

- complete full-time study research only
 - complete all required courses
-

Master Degree

2 years (not exceed 5 (Academic years))

Plan A(1): Thesis-only program

Plan A(2): Thesis & coursework

Plan B: Independent Study (IS)
(IS and course work)

1

- complete full-time study research only
 - complete all required courses
-

Doctoral Degree

Thesis-only (Type 1) – 2 sub-types

Type 1.1: for students who have master's degree (3 years, max. study period of 6 academic years)

Type 1.2: for students who have bachelor's degree (3 years, max. study period of 8 academic years)

1

- complete full-time study research only
 - complete all required courses
-

Doctoral Degree

Type 2.1: for students who have master's degree (3 years, max. study period of 6 academic years)

Type 2.2: for students who have bachelor's degree (3 years, max. study period of 8 academic years)

2

fulfill the program
requirements with
a GPA

$GPAX \geq 3.00$



3

English Proficiency Requirements

Master degree :

at least **50**

Doctotal degree :

at least **60**



English Proficiency Requirement for

Postgraduate Students

English Proficiency Requirement for Postgraduate Students



Type of English Proficiency Test	Graduation Requirement (pass)		
	Entrance Requirement	Certificate/ Master	Doctoral
MSU EGS-TEST	≥30	≥50	≥60
MSU EPT-TEST	≥30	≥50	≥60
TOEFL PBT (Paper-based)	≥350	≥450	≥500
TOEFL iBT (Internet-based)	≥30	≥45	≥61
IELTS	≥2.5	≥4.0	≥5.0
CU-TEP (120 points)	≥30	≥45	≥60
TU-GET (1,000 points)	≥275	≥500	≥550
KU-EPT	≥28	≥50	≥55
ED Soft (Ed Level) CEFR	Basic 1	Basic 3	Intermediate 2

Criteria for English Proficiency **Test** for Postgraduate Students

- 1 English Graduate School Test (MSU-EGS) by examination**
(announced by Graduate School)

PASS

Exams

Optionals

- 1. English Proficiency Test (MSU-EPT) by examination** (by Center of Translation Language & Testing, Faculty of Humanities & Social Sciences, MSU or
- 2. English proficiency test by presentation**
or
- 3. English training course** or
- 4. English proficiency test transfer**
(consider the transfer with the criteria; English score must not exceed 2 years)

Pre-sessional English course (onlineEdusoft) 90 hrs. (CEFR) (for Thai & international students)



- : placement pre-post test
- : learning course 1-3
- : English for academic writing

GRADUATE SCHOOL, MAHASARAKHAM UNIVERSITY
English Language Proficiency Development
(CEFR) EduSoft Program 2020 学年 第 2 批

Online study
ED English Discoveries

ed English Discoveries

申请时间: 截止到3月24日
名额: 100 个人
4月1日即将开始在线学习

优点:

1. 培训时间充足有一年时间
2. 拿到CEFR的证书
3. 申请出国留学
4. 可以开拓视野和提高自己的英文水平
5. 线上授课, 可以随时随地学习
6. CEFR的成绩可以代替托福、雅思、托业的成绩

F外籍学生的报名费:
90 个小时 10,000 泰铢

咨询服务: 电话号码: 043 754 412 转 1636 网站: <http://grad.msu.ac.th> 微信:

Pre-sessional Thai course (online) 112 hrs. (for international students)

เอกสารเรียนภาษาไทย-การฟัง-พูด-บทที่-21-25 (32 จาก 34)

โครงสร้าง 1 (Structure I)

A: เรียนภาษาไทยกับใครบ้างครับ Who are your Thai class-
rian phaa sǎa thai kàp khray bâaŋ khráp

B: เรียนกับคุณแอนน์และคุณจอห์นค่ะ They are Anne and Joh...
rian kàp khun ?ɛɛn lé khun coon khâ

A: คุณแอนน์เป็นยังไงบ้างครับ How is Anne?
khun ?ɛɛn pen yaŋ ŋay bâaŋ khráp

B: คุณแอนน์เรียนเก่งมากค่ะ She is very good.
khun ?ɛɛn rian kèŋ mâak khâ

A: คุณแอนน์ขยันและทำงานหนักค่ะ She's diligent and hard wo...
khun ...

B: คุณจอห์น... about John, H...

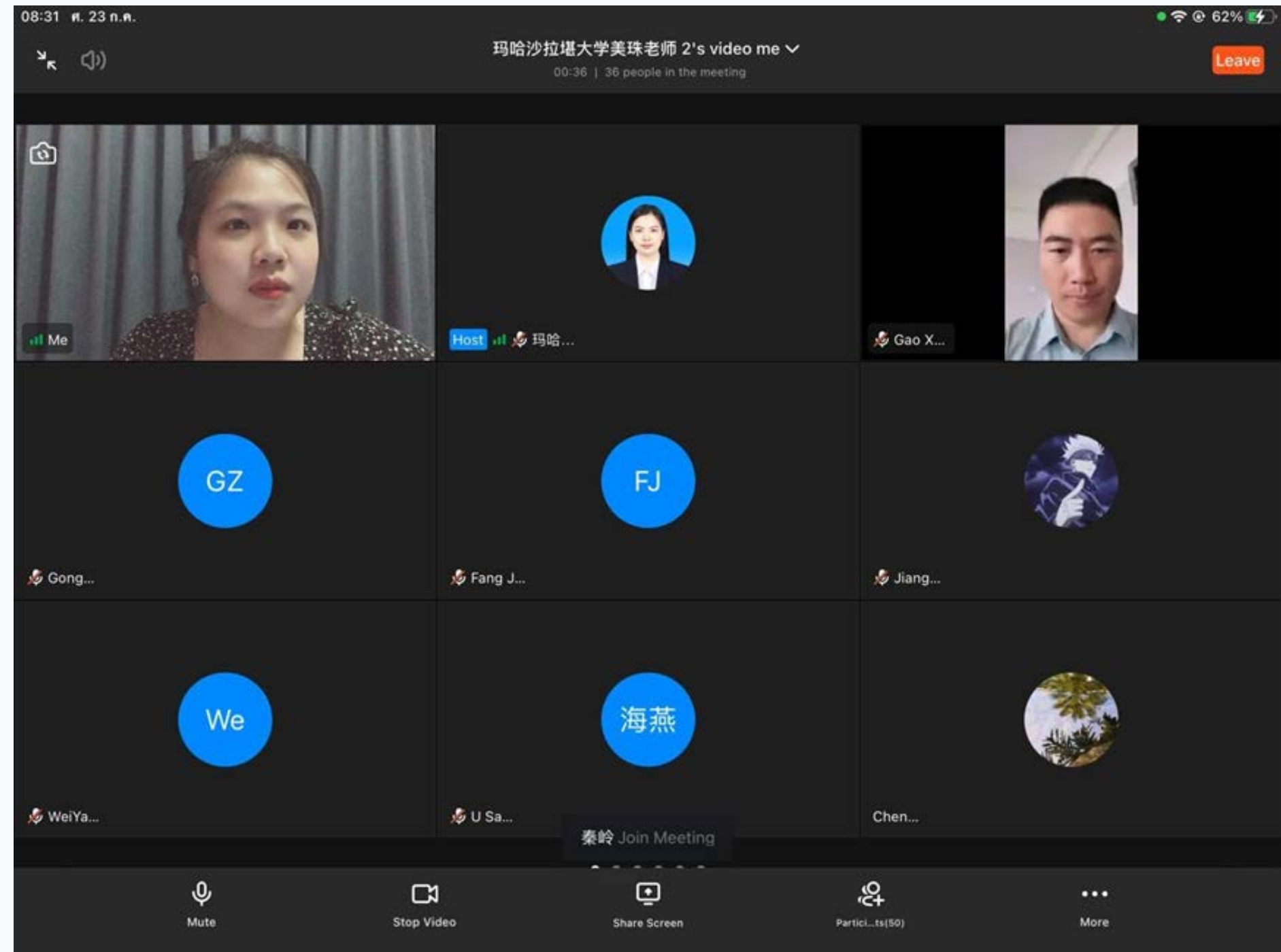
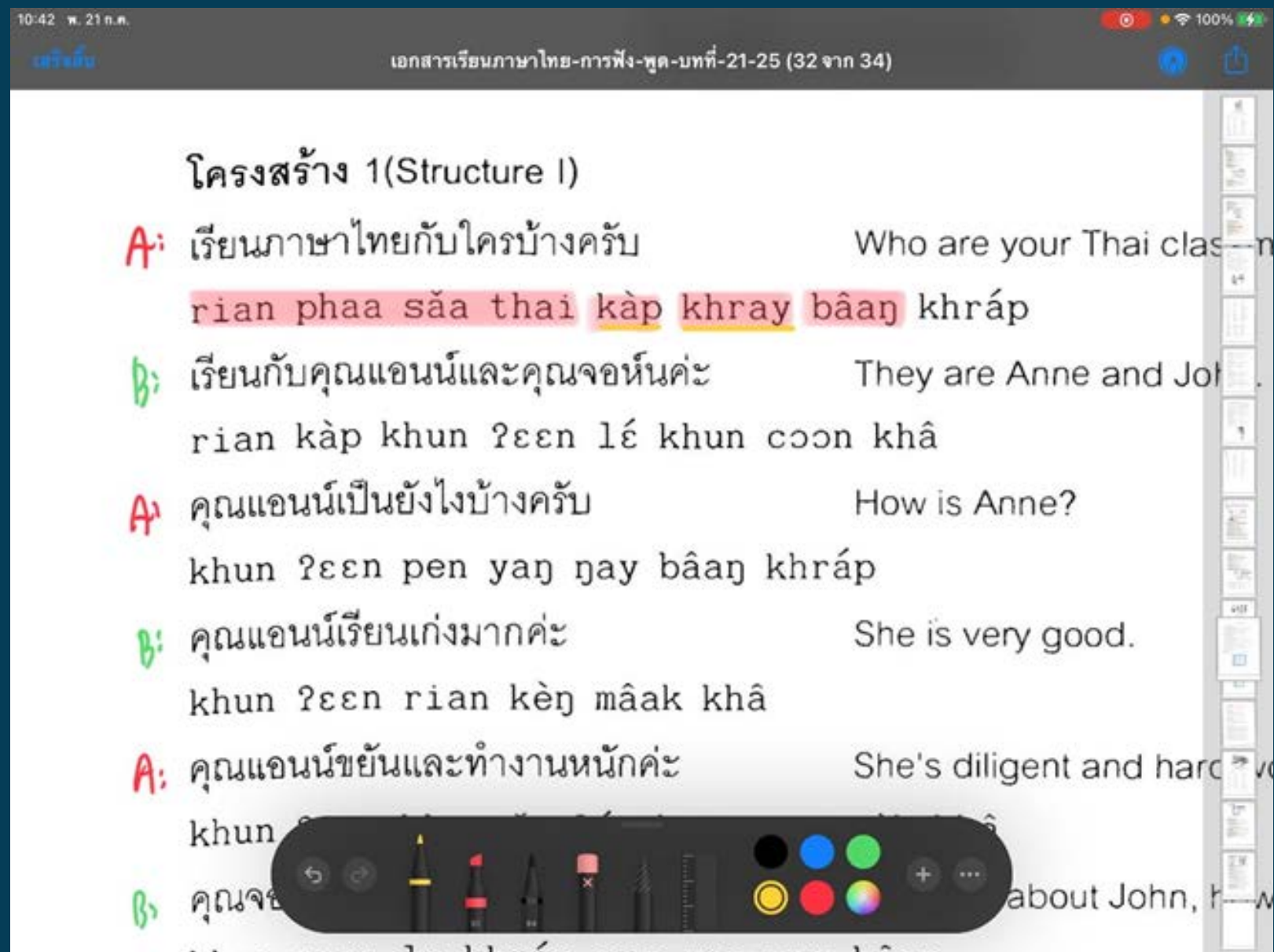

: basic communication,
speaking & listening

4

pass a thesis/IS
examination with the
result

PASSED

Master Degree

- **Plan A(1)** Thesis-only program
- **Plan A(2)** Thesis and course work
- **Plan B** IS and course work; Comprehensive Examination (CE), Independent Study (IS)

4

pass a thesis/IS
examination with the
result

PASSED

Doctoral Degree

- pass the Qualifying Examination (QE)
- Thesis

5

Publication

(accepted for publication /published)



Publication

Master Degree

- International conference **or**
- National journal
(in database of Thai Journal Citation Index; TCI group 1 or 2) **or**
- International journal

5

Publication

(accepted for publication /published)



Publication

***Research based:**

Full paper; 2 papers or depend on
the curriculum

Doctoral Degree

***Programs in Humanities &
Social Sci. group**

-TCI 1; 2 papers or

-International journal; 1 paper

***Programs in Sci. & Tech. /
Health Sci. group**

- International journal; 1 paper

Research Ethics



RESOURCES FOR POST- GRADUATE STUDENTS

welcome to
Maharakham University

Assoc.Prof. Chonlatee Photong, Ph.D.
Deputy Dean for Administrations
Graduate School
Maharakham University



People

Assoc.Prof. Prayook Srivilai, Ph.D.
President of Mahasarakham University



Asst.Prof. Monrudee Chaovaratt, Ph.D.
Vice President for
Administration and Development of
Organizational Potentiality



Prof. Anongrit Kangrang, Ph.D.
Vice President for
Infrastructure Research and Innovation



Asst.Prof. Kanokporn Rattanasuteerakul, Ph.D.

Vice President for
Finance and Supplies



Assoc.Prof. Orawich Kumphon, Ph.D.
Vice President for
Planinng and Development of Digital
Organization



Assoc.Prof. Juntip Kanjanasilp, Ph.D.
Vice President for
Academic Affairs and Learning Innovation





LOCATION

Maha Sarakham City... Central of ISAN Heart of Thailand

Location



แผนที่จังหวัดมหาสารคาม
(Maha Sarakham)

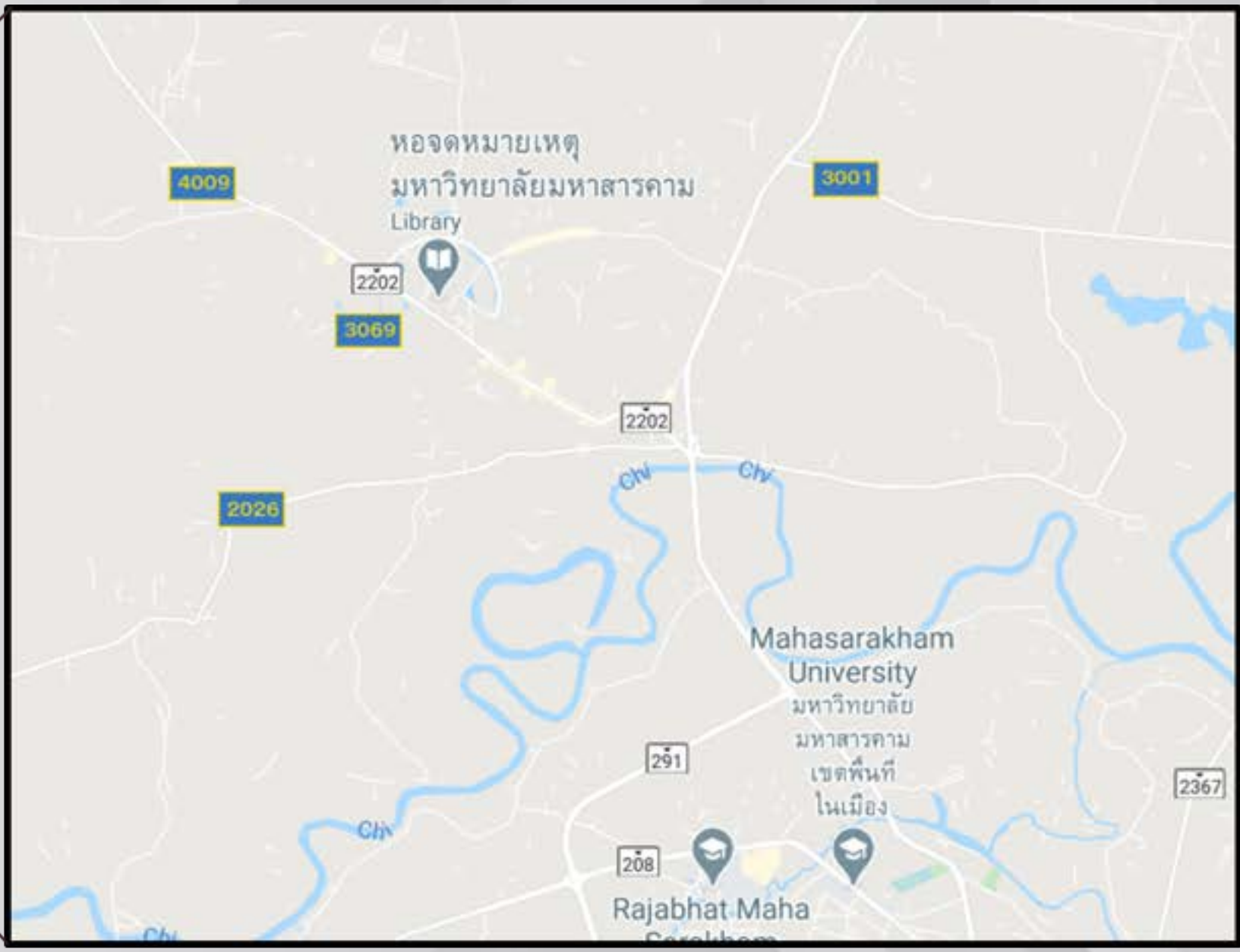
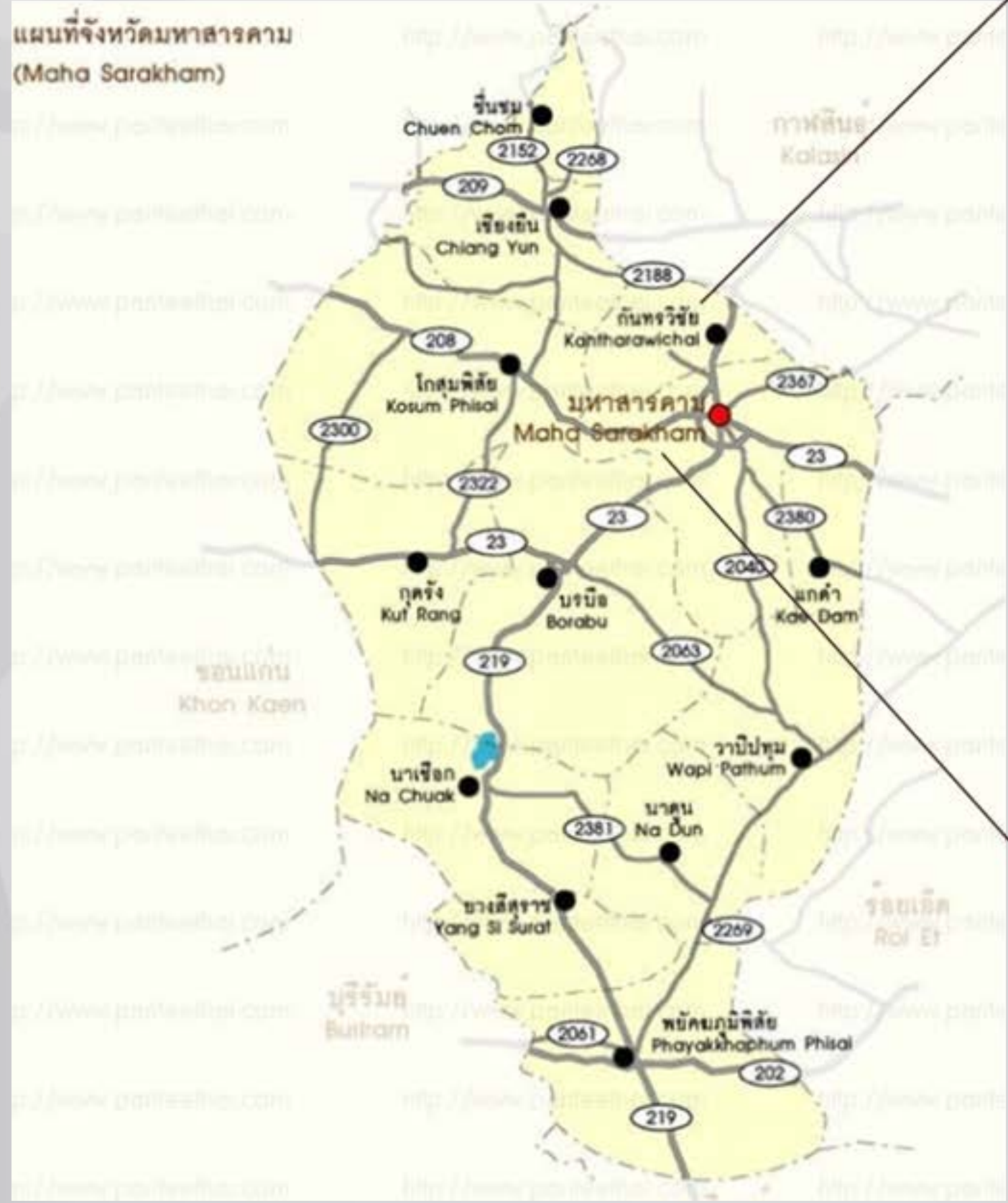

Location

Location

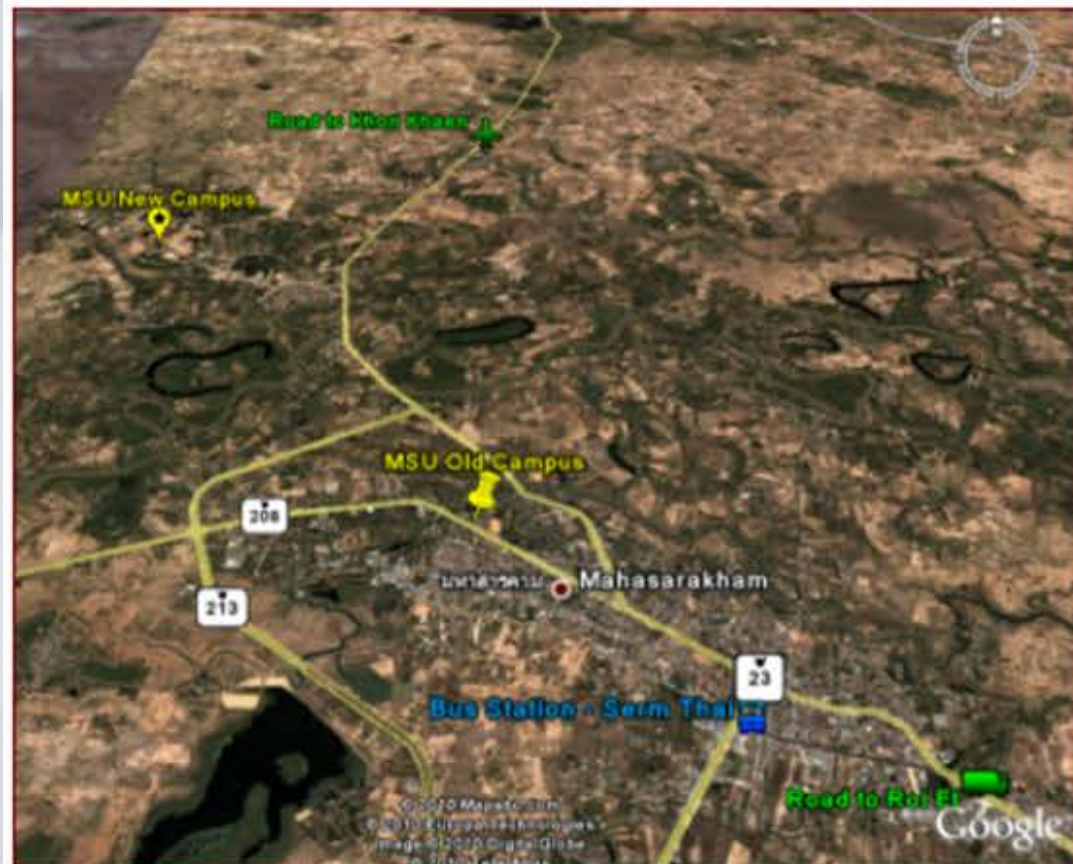

Location

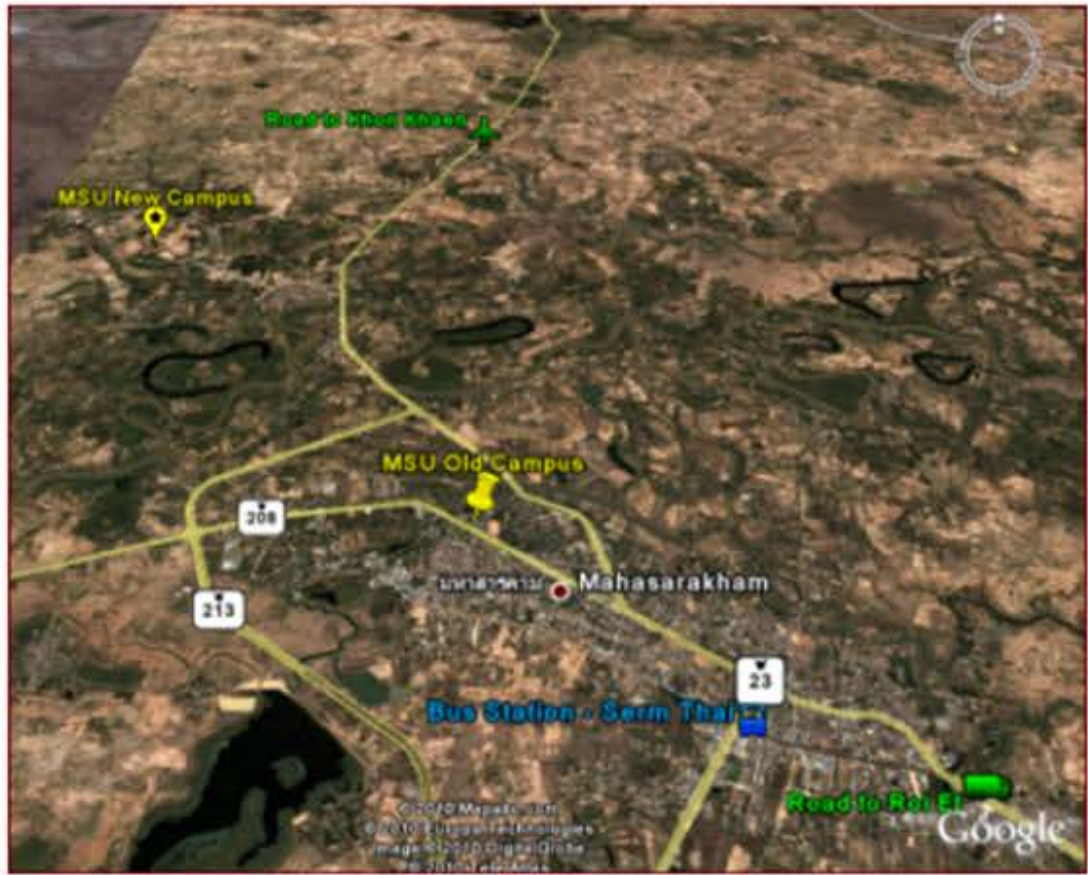

Transportation



1

Bangkok → Khon Kaen → Maha Sarakham
1. Suvarnabhumi
2. Don Mueang
Roi Et Airport (45 min. – 1 hr.)
Bus/Taxi/locals (1- 1:30 hr.)

2

Bangkok → → Maha Sarakham Bus
1. Mo Chit Bus Terminal (7 - 9 hr.)



Transportation

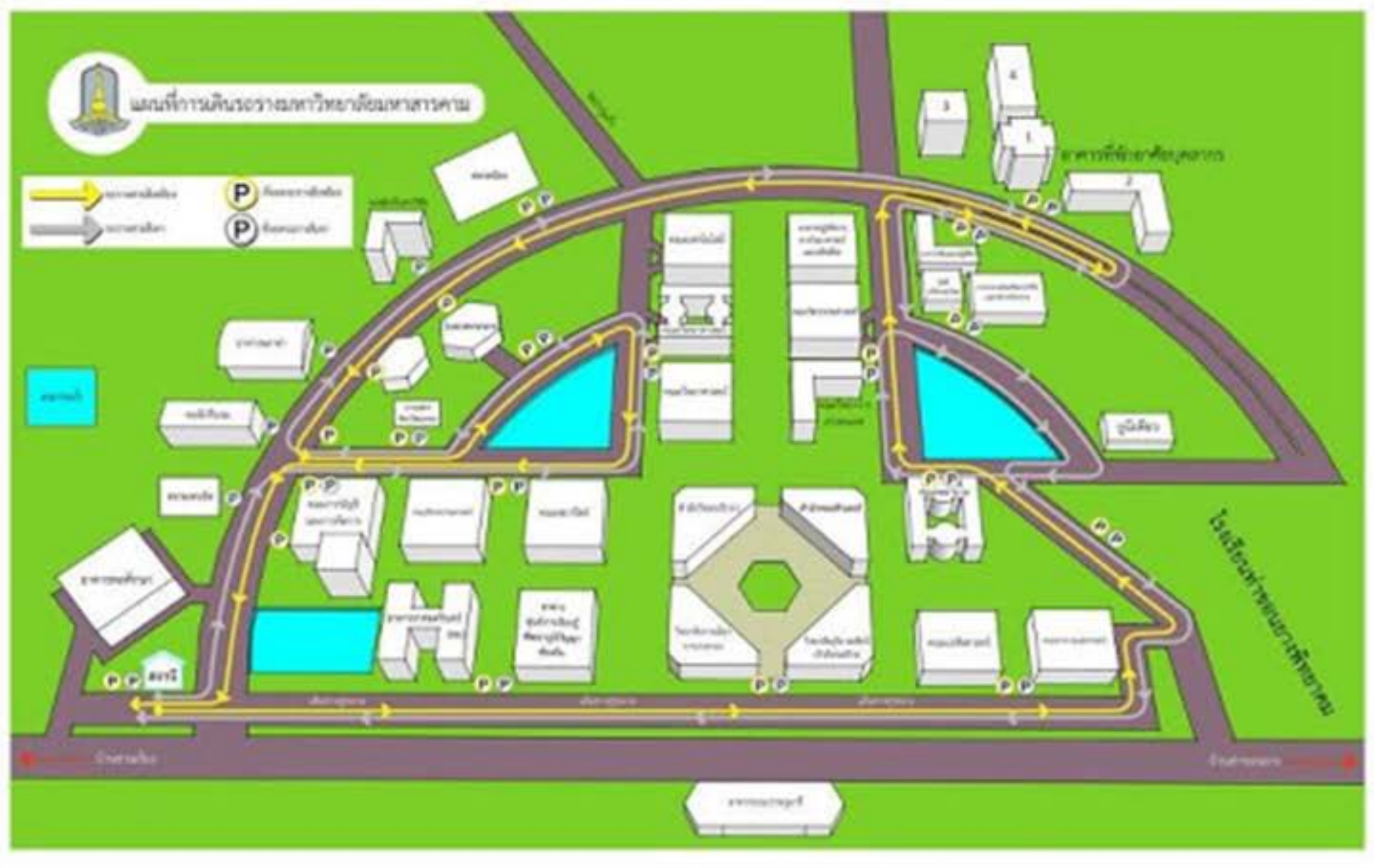



MSU Tour Video

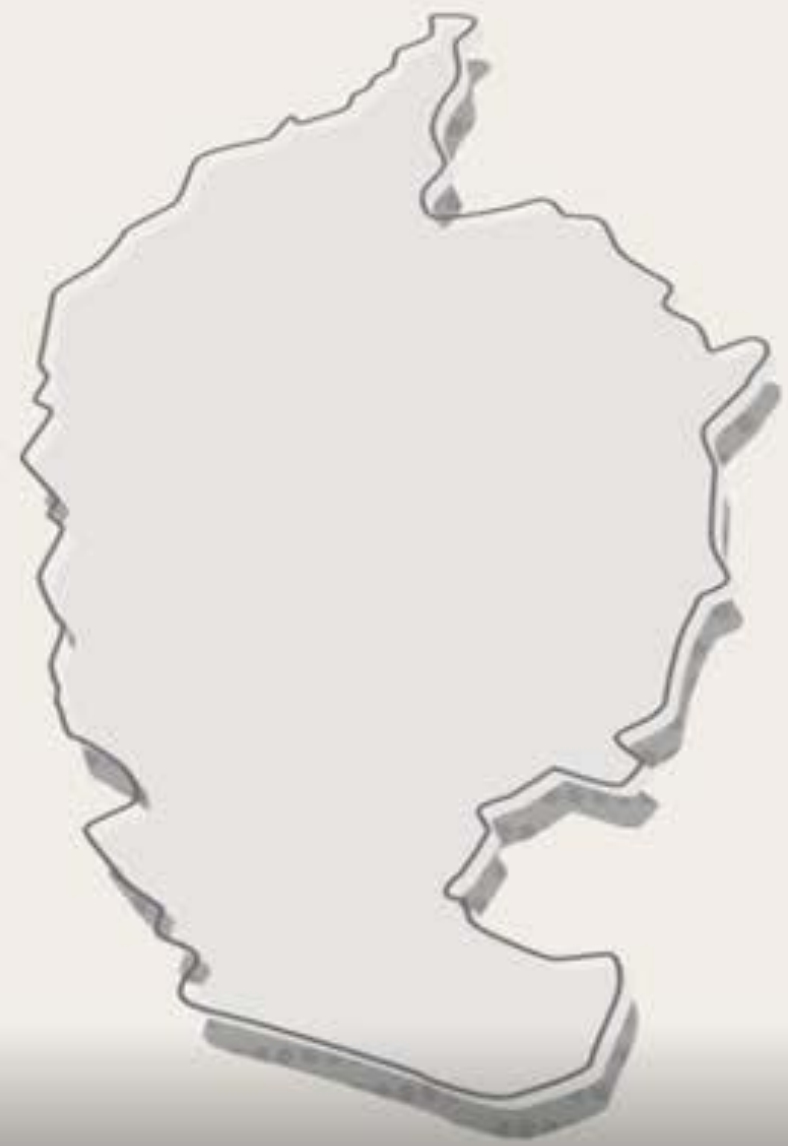

Maha Sarakham is known as
the **City of Great Education**
and is also a centre of Buddhist wisdom
and culture in the region



Maha Sarakham is home to two universities
and five tertiary colleges between them
totalling over
63,000 students



Mahasarakham University
is the
Leading
Educational Institutio
in the province with over 45,000 students

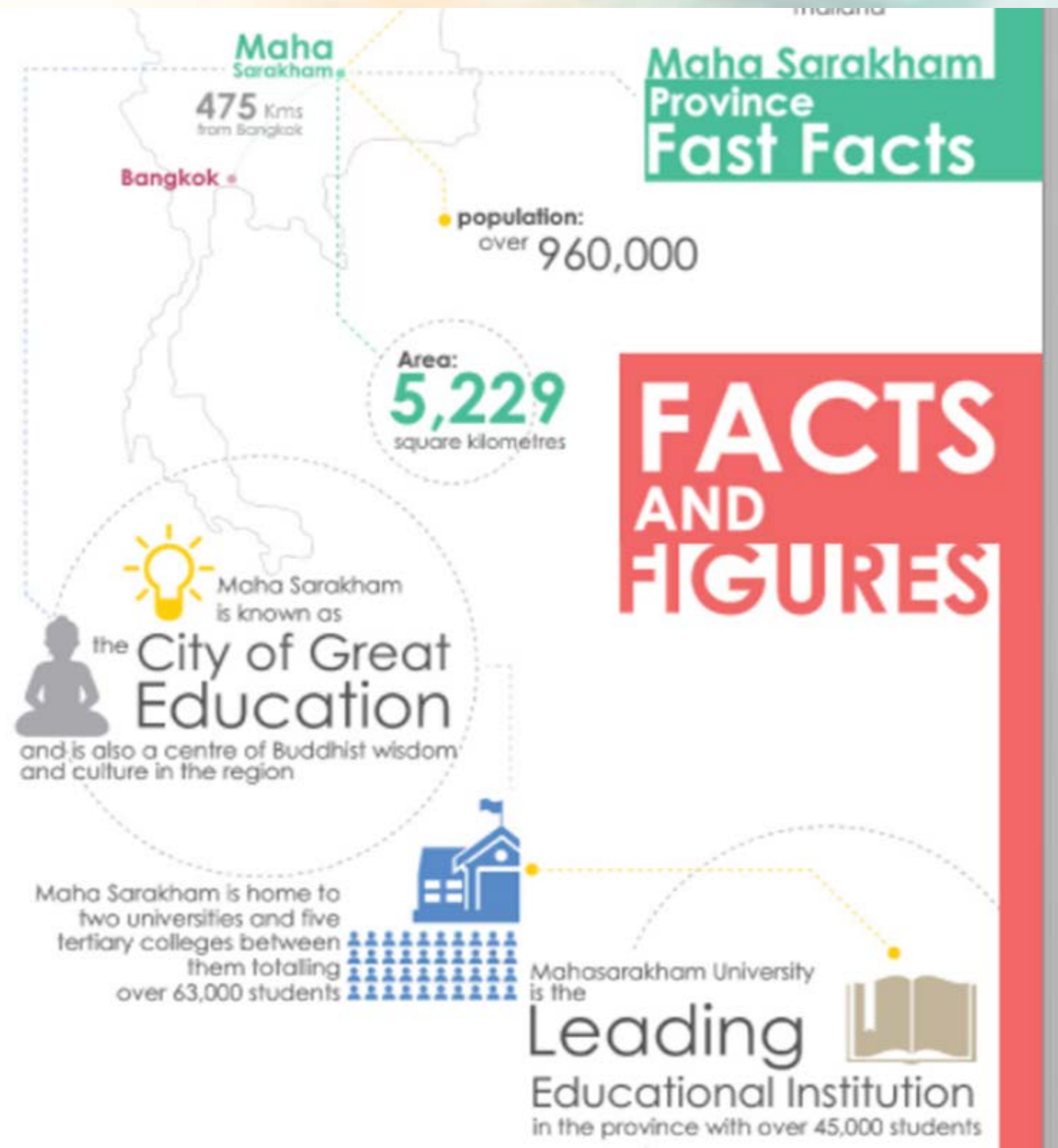

Maha Sarakham Province Fast Facts

475 Kms from Bangkok

population: over 960,000

Area: 5,229 square kilometres

Maha Sarakham is known as **the City of Great Education** and is also a centre of Buddhist wisdom and culture in the region

Maha Sarakham is home to two universities and five tertiary colleges between them totalling over 63,000 students

Mahasarakham University is the **Leading Educational Institution** in the province with over 45,000 students



Facts & Figures: Maha Sarakham City

HISTORY OF MSU



OVERVIEW

History

The historical development of Maharakham University (MSU) goes back to 1968 from humble beginnings as a College of Education with the mandate of extending higher education to the nation's rural northeastern region. At that time, the college functioned to produce quality teachers to serve schools and educational institutions of all levels. The college's status was later elevated when it became a regional campus of Srinakharinwirot University in 1974, and eventually gained full independent status as Maharakham University, Thailand's 22nd government university on December 9, 1994 under the University Act graciously authorized by His Majesty King Bhumibol Adulyadej and published in the Royal Gazette.



Locality

Maharakham University is located in the town Maha Sarakham in the province of Maha Sarakham which literally means 'city of great education'; an place it hosts seven well-known and respected institutions of higher Maharakham University, Rajabhat Maharakham College, Maharakham Vocational The regarded as the Takasila (Media) Maha

Facts & Figures: MSU

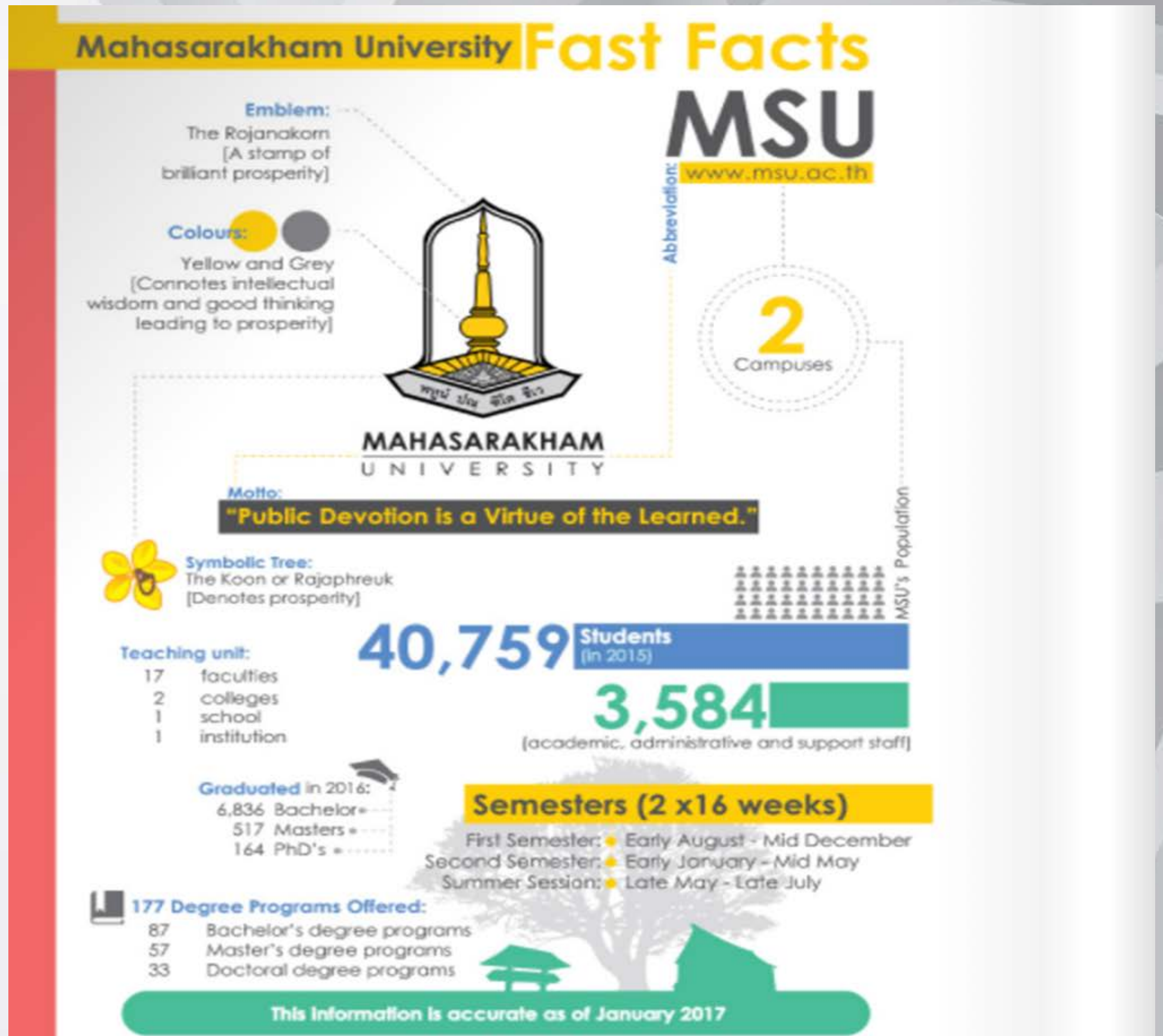

Facts & Figures: MSU

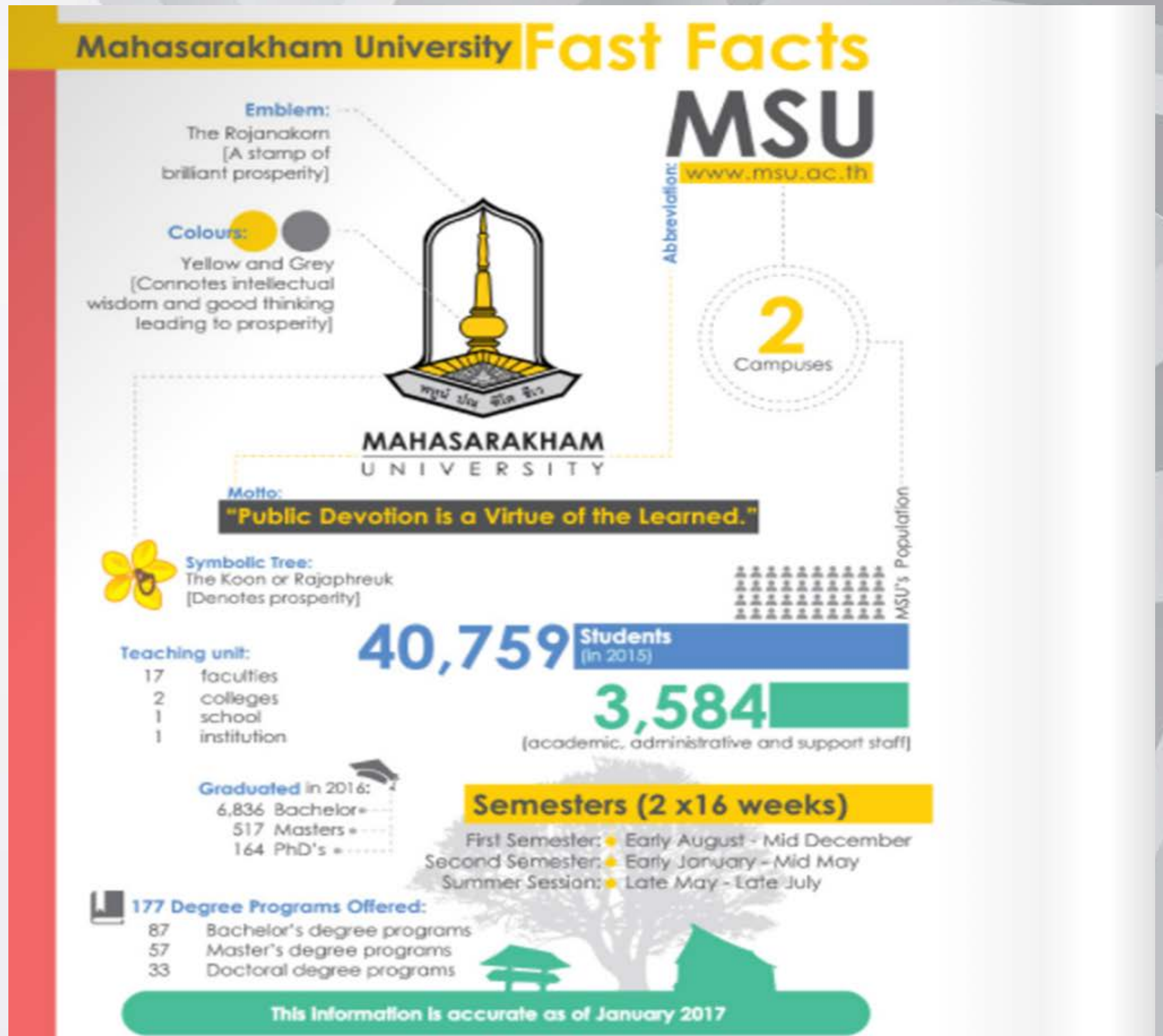

Facts & Figures: MSU



Health Sciences

1. Faculty of Medicine
2. Faculty of Nursing
3. Faculty of Pharmacy
4. Faculty of Public Health
5. Faculty of Veterinary Medicine and Animal Science



Sciences and Technologies

1. Faculty of Architecture, Urban Design, and Creative Arts
2. Faculty of Engineering
3. Faculty of Environment and Resource Studies
4. Faculty of Informatics
5. Faculty of Science
6. Faculty of Technology
7. Wala Rukhvej Research Institute

Colleges, Faculties



Humanities and Social Sciences

1. College of Music
2. College of Politics and Governance
3. Faculty of Cultural Science
4. Faculty of Education
5. Faculty of Fine and Applied Arts
6. Faculty of Humanities and Social Sciences
7. Faculty of Law
8. Faculty of Tourism and Hotel Management
9. Mahasarakham Business School

Facts & Figures: MSU



Health Sciences

1. Faculty of Medicine
2. Faculty of Nursing
3. Faculty of Pharmacy
4. Faculty of Public Health
5. Faculty of Veterinary Medicine and Animal Science



Sciences and Technologies

1. Faculty of Architecture, Urban Design, and Creative Arts
2. Faculty of Engineering
3. Faculty of Environment and Resource Studies
4. Faculty of Informatics
5. Faculty of Science
6. Faculty of Technology
7. Walal Rukhvej Research Institute

Colleges, Faculties



Humanities and Social Sciences

1. College of Music
2. College of Politics and Governance
3. Faculty of Cultural Science
4. Faculty of Education
5. Faculty of Fine and Applied Arts
6. Faculty of Humanities and Social Sciences
7. Faculty of Law
8. Faculty of Tourism and Hotel Management
9. Mahasarakham Business School

Global Connections

ศิลปกรรมสานสัมพันธ์ไทย-ลาว-จีน
A Collaborative Art Exhibition
THAILAND, LAO PDR and CHINA

ปาฐกถาพิเศษ-สัมมนา-พิธีเปิดนิทรรศการ
วันที่ 26 ก.ย. 2561 เวลา 13:00 น. (วันพุธ) ณ ห้องประชุมพระมหารัชมังคลาภิเษก 1-2
คณะศิลปกรรมศาสตร์ มหาวิทยาลัยมหาสารคาม
ถนนจันทบูรเมืองร้อยปี 26 มีนาคม



มมส อันดับ TOP 10 ของมหาวิทยาลัยงานการ่ง มหาวิทยาลัยใน

ติดอันดับที่ 766 ของโลก

มหาวิทยาลัยที่ติดอันดับ TOP 10 ของโลก

- Mahidol University
- Chulalongkorn University
- Srinakharinwirot University
- Chiang Mai University
- Thammasat University
- Prince of Songkla University
- Kasetsart University
- King Mongkut's University of Technology Thonburi
- King Mongkut's Institute of Technology Ladkrabang

Mahasarakham University

Ranked in

THE WORLD UNIVERSITY RANKINGS
Times Higher Education

MSU Ranked in RUR Subject Rankings

8 of Thailand

579 of World

MSU Ranked in **UI Green** World University Ranking 2018

TOP 9 in Thailand Ranking

Check-in Points: MSU



Check-in Points: MSU



Accommodations



Health Care



Foods & Drinks



761



ร้าน ป้านกอาหารตามสั่ง ตลาดน้อย (ป้าน...
wongnai.com



ป้าดวง - ตลาดน้อย มมส. - Food Delivery Menu | GrabF...
food.grab.com



ตลาดน้อย(โซนใหม่) @มมส. - YouTube
youtube.com



nakinee: ตลาดน้อยคู่ มมส.
nakinee.blogspot.com



ร้าน ป้านกอาหารตามสั่ง ตลาดน้อย (ป้านกอา...
wongnai.com



สั่งอาหาร ป้าดวง - ตลาดน้อย มมส. | GrabFo...
food.grab.com

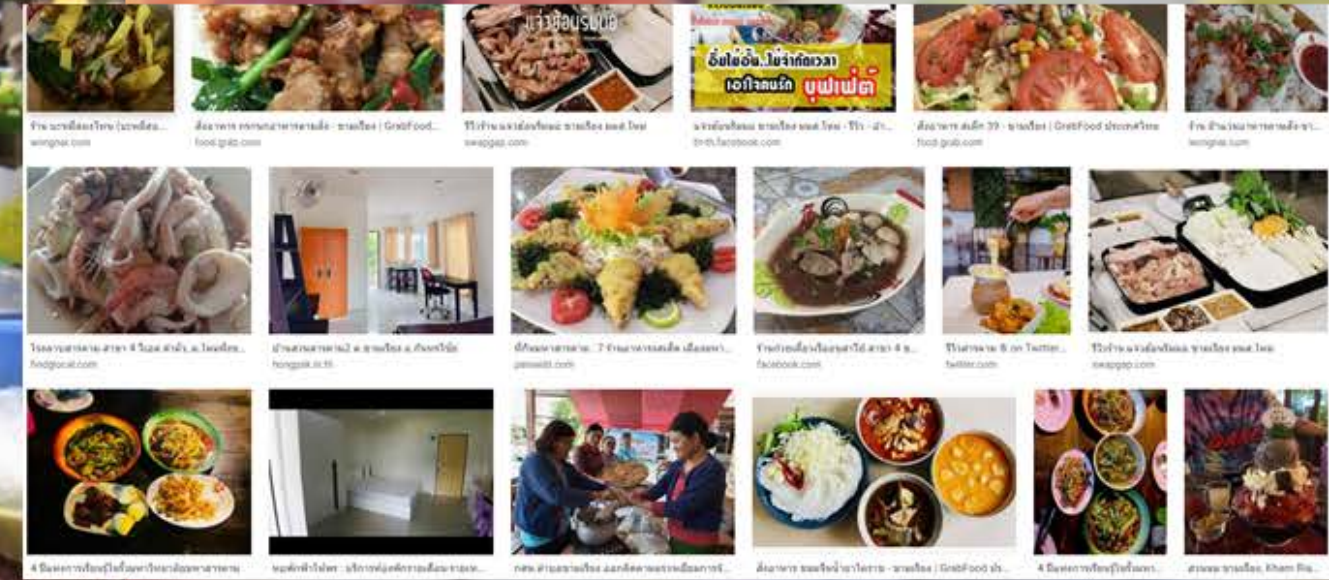



Entertainments





Entertainments



**YOUR
SUCCESS IS
IMPORTANT
TO US.**



Processes

Everything that is in the way.



Study

All information and knowledge that you need.



Life

Happy and healthy.





EASY WITH THE USE OF TECHNOLOGY

Web service

Easy steps



Online request

Fast follow up



Email

It's all about communication



Licensed software

Always updated





EMPOWER YOUR STUDY WITH ACADEMIC RESOURCES

for the excellency.

Broaden your perspectives

สโมสรรณิสิตบัณฑิตศึกษา ร่วมกับบัณฑิตวิทยาลัย และกองกิจการนิสิต
ขอเชิญนิสิต อาจารย์ บุคลากร มส.เข้าร่วมอบรมออนไลน์

เทคนิคการเขียนบทความวิจัยเพื่อการตีพิมพ์

กลุ่มมนุษยศาสตร์และสังคมศาสตร์

ลงทะเบียน  วันที่ 4 กันยายน 2564 เวลา 08.45 น. วิทยากร โดย.. รศ.ดร.ประสาก เมืองเฉลิม คณะศึกษาศาสตร์ มหาวิทยาลัยมหาสารคาม

กลุ่มวิทยาศาสตร์และเทคโนโลยี

ลงทะเบียน  วันที่ 5 กันยายน 2564 เวลา 08.45 น. วิทยากร โดย.. ศ.ดร.ไพโรจน์ ประมวล คณะบดีคณะวิทยาศาสตร์ มหาวิทยาลัยมหาสารคาม

กลุ่มวิทยาศาสตร์สุขภาพ

ลงทะเบียน  วันที่ 11 กันยายน 2564 เวลา 08.45 น. วิทยากร โดย.. ศ.ดร.ภญ.กฤษณี สาระนันธ์ ศ.ดร.ภญ.ชนิดา พลอยเลื่อนแสง ศ.ดร.ภก.บส. สังกัดกอง

Seminar

online and offline

TCI ศูนย์จัดบริการอ้างอิงวารสารไทย Thai-Journal Citation Index Centre

ผ่านการรับรองคุณภาพของ TCI ถึง 31 ธันวาคม 2567

วารสาร TCI กลุ่มที่ 1 มหาวิทยาลัยมหาสารคาม

วารสารวิชาการ

วารสาร Science

วารสาร วิทยาศาสตร์ และ เทคโนโลยี มหาวิทยาลัยมหาสารคาม



Research

abstract & citation

Protect and support

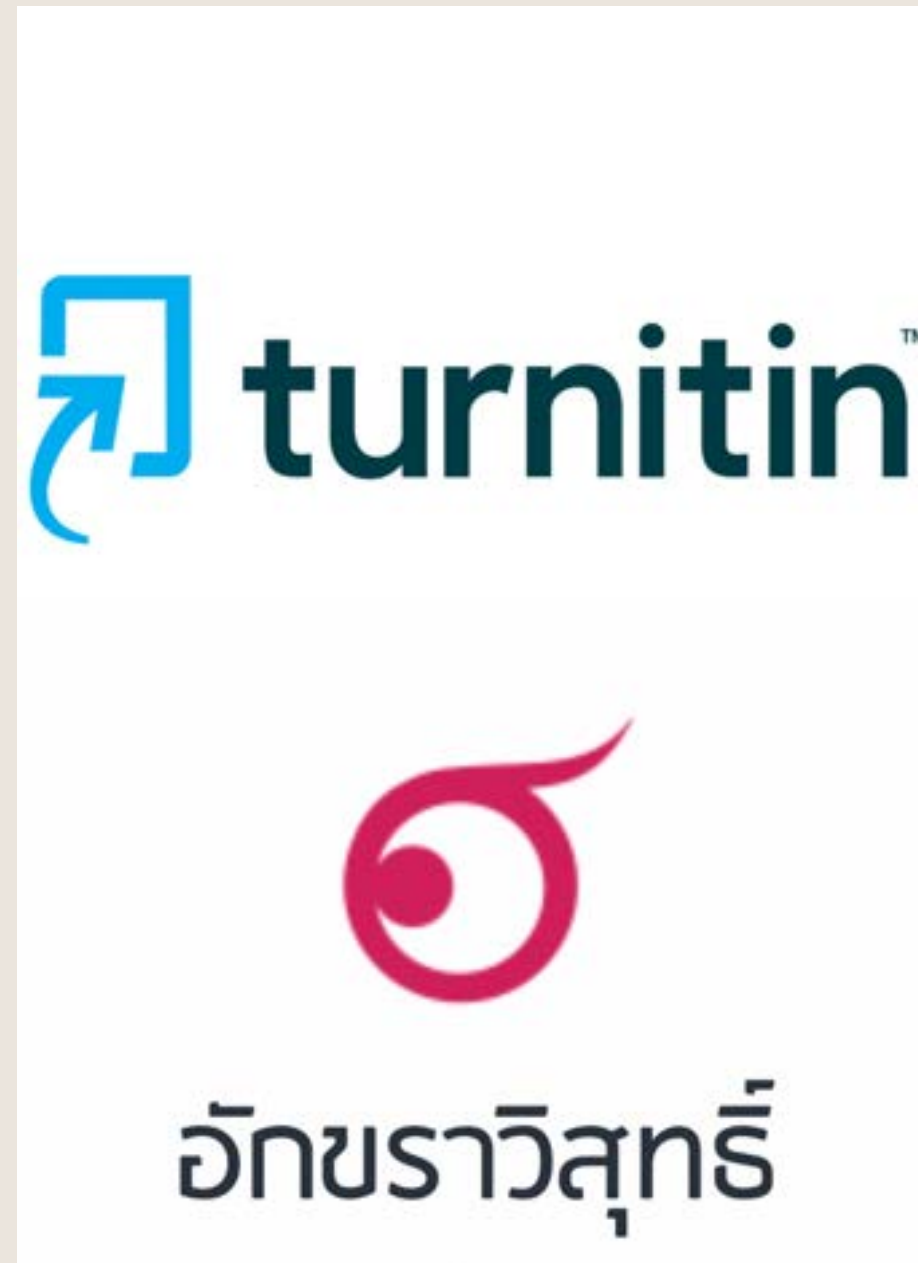

Plagiarism

Turnitin, อักษรวิสุทธิ์

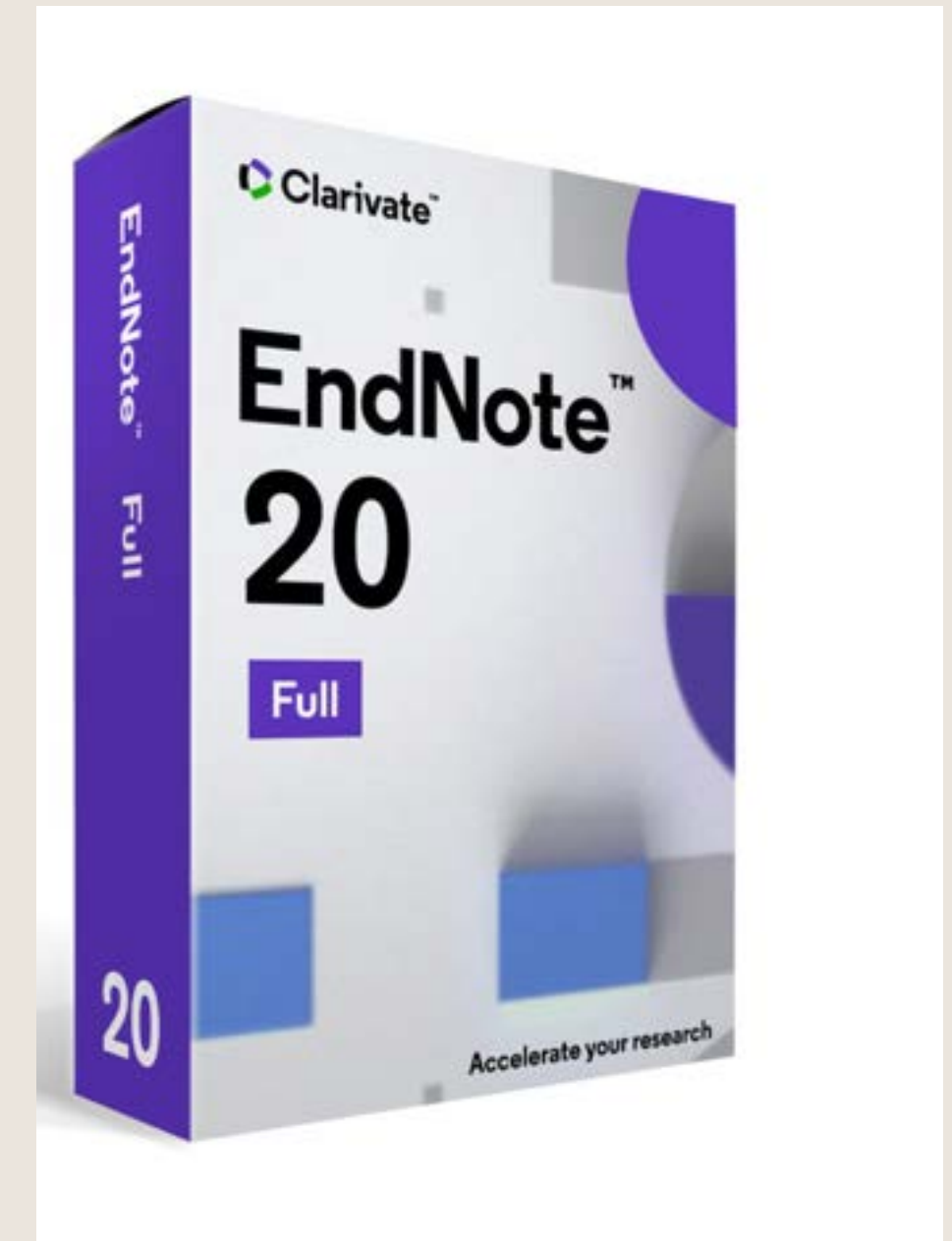

Citation

EndNote

Publication standards

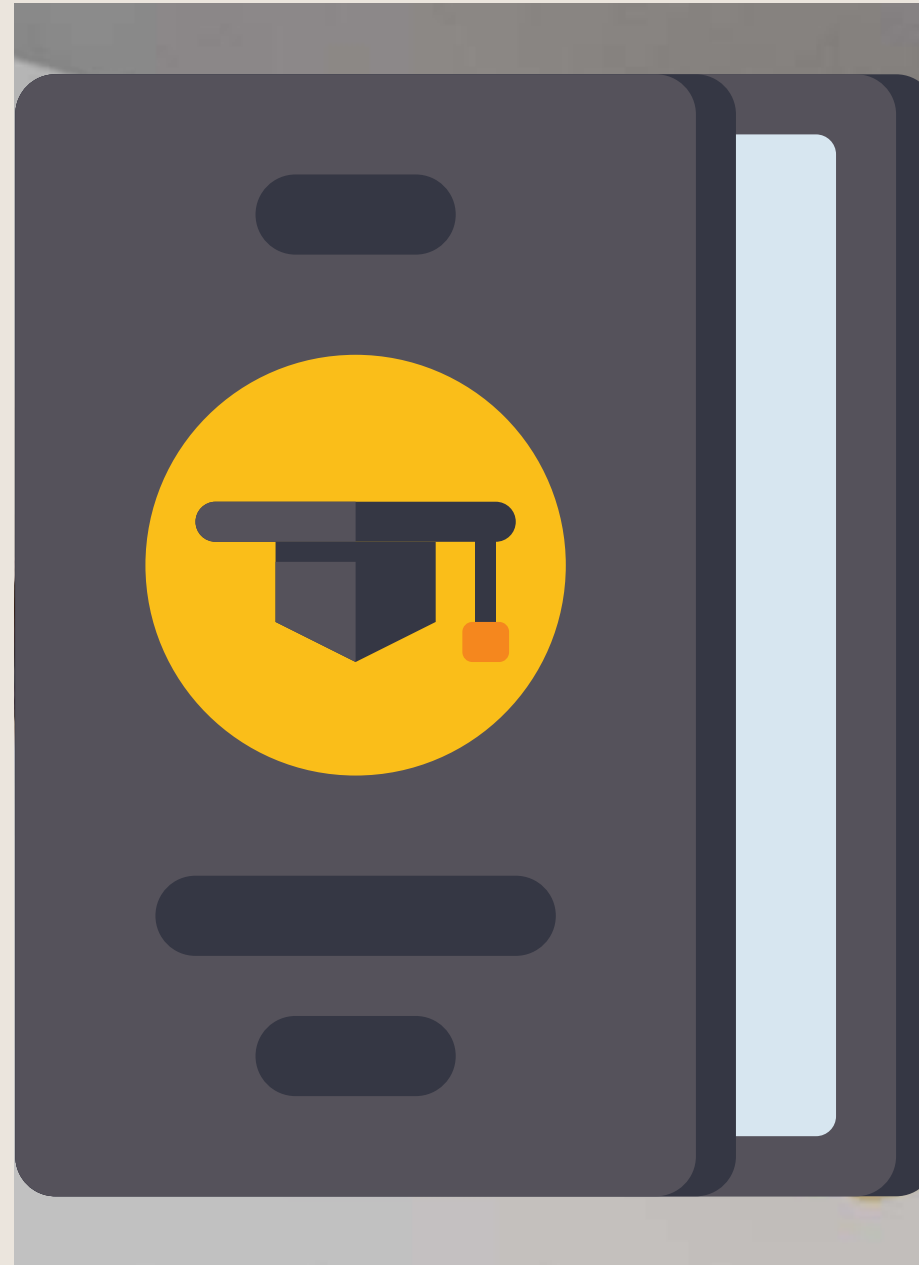

Thesis

iThesis, the powerful tool.

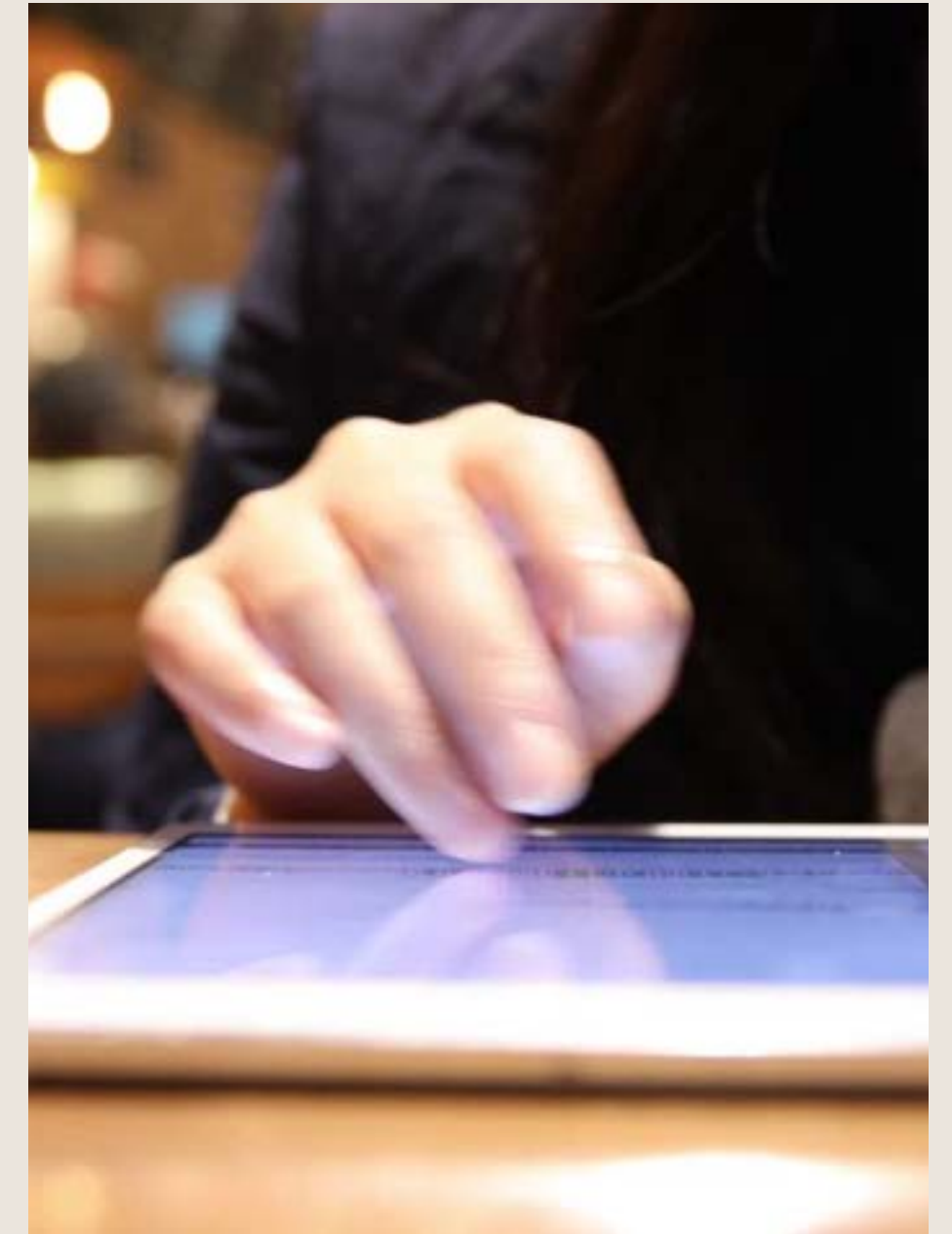

Library

a lot more resources to be discovered.



MUCH BEYOND YOUR STUDY

the study life balance.

Enjoy life at MSU.



International Student Center

meet and join the diverse
community.



Seminars & Events

ways to upskill, reskill and
make connections.



Facilities

all around MSU.

**Bring
out
the best
in YOU.**



Recreations

keep up your strength.



Insurance

unexpected incidents



University Hospital

with lots of experts.

OPPORTUNITIES

awards and scholarships



[Graduate School : MSU](#)

Excellent Thesis Award

for each academic year



Bhumibol Scholarship

and many other scholarships



Physical examination

can be performed at Suddhavej Hospital or many other licensed hospital facilities.



ENJOY MSU

Do not hesitate to contact us ever!!



ที่อยู่บัณฑิตวิทยาลัย

ที่อยู่ : บัณฑิตวิทยาลัย มหาวิทยาลัยมหาสารคาม
อาคารปฏิบัติการกลางทางวิทยาศาสตร์ (SC3) ชั้น 1
ตำบลขามเรียง อำเภอกันทรวิชัย จังหวัดมหาสารคาม 44150

เบอร์โทรศัพท์ 043-754412 ภายใน 1661, 1660, 1631, 1661

E-Mail : graduate@msu.ac.th

เว็บไซต์ : grad.msu.ac.th





GRADUATE SCHOOL
MAHASARAKHAM UNIVERSITY

WELCOME

欢迎你们来到MSU